

Planning No. B/17316/19/1/54
APPROVED
 SUBJECT TO THE CONDITIONS IN THIS OFFICE LETTER.
 No. A/152/28/61 dt. 10/1/54
 N.V. Murthy
 2/6/54
 FOR MEMBER SECRETARY
 MADRAS METROPOLITAN
 DEVELOPMENT AUTHORITY
 MADRAS - 600 008.

SCHEDULE OF JOINERY.

TYPE	DESCRIPTION	SIZE
D	DOOR	0.99x2.13
D1	DOOR	0.91x2.13
D2	DOOR	0.75x2.13
W	WINDOW	1.82x1.27
W1	WINDOW	1.52x1.37
W2	WINDOW	1.22x1.37
W3	WINDOW	0.91x1.37
V	VENTILATOR	0.91x0.61

R-plan dt 23/1/54
10/1/54

NOTE:

PROPOSED

ROAD

BOUNDARY

AREA STATEMENT

	SQ. FT.	SQ. M.
PLOT AREA	2400.00	223.05
GROUND FLOOR AREA	1268.00	117.84
FIRST FLOOR AREA	1399.25	130.04
SECOND FLOOR AREA	931.75	86.59
TOTAL AREA	3599.00	334.47
HEAD ROOM AREA	69.13	6.26
F.S.I.	1.49%	
PLOT COVERAGE	61.5%	

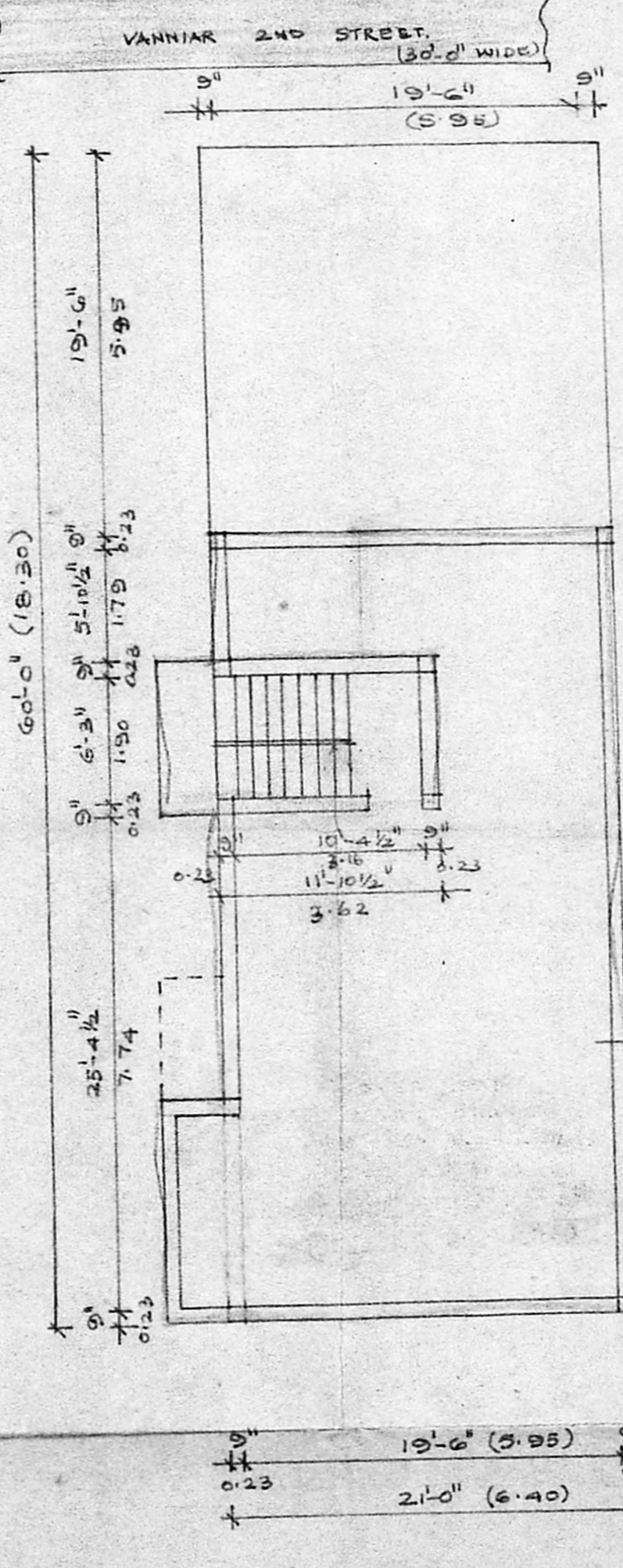
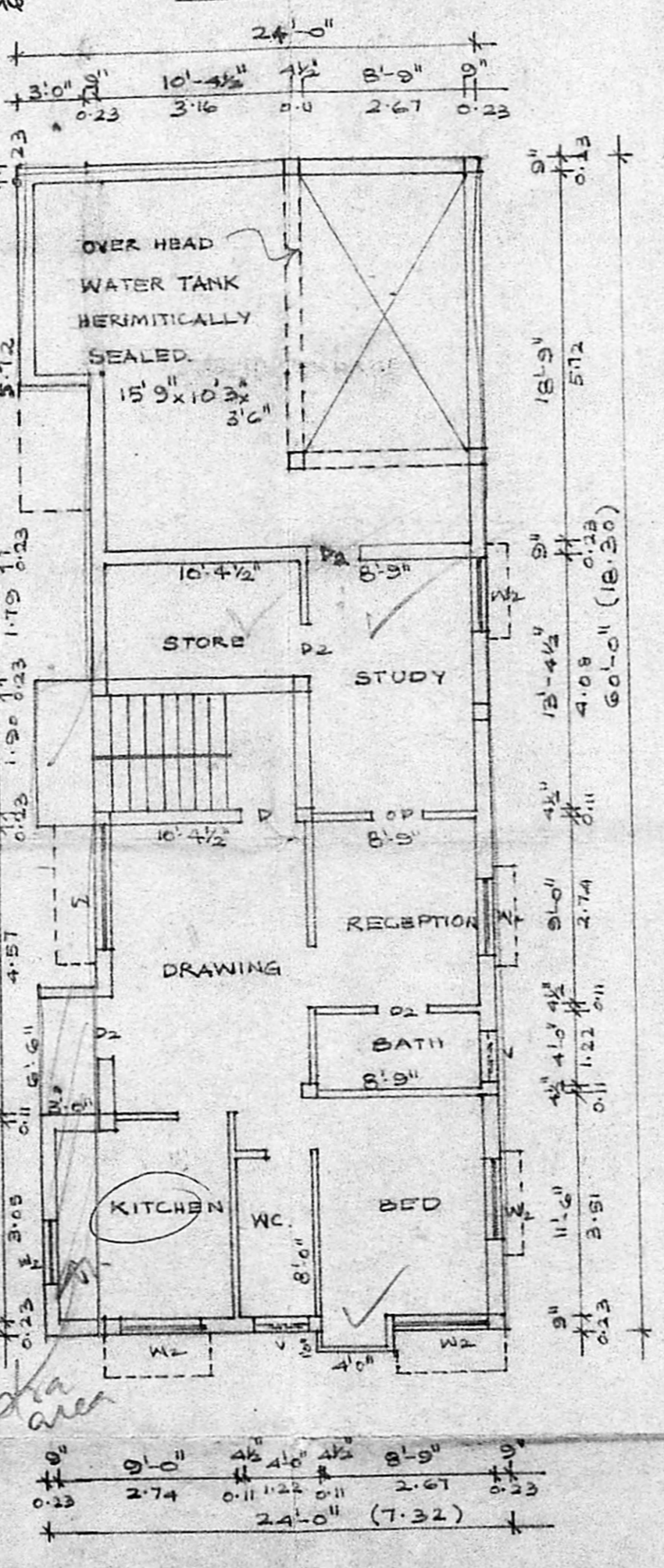
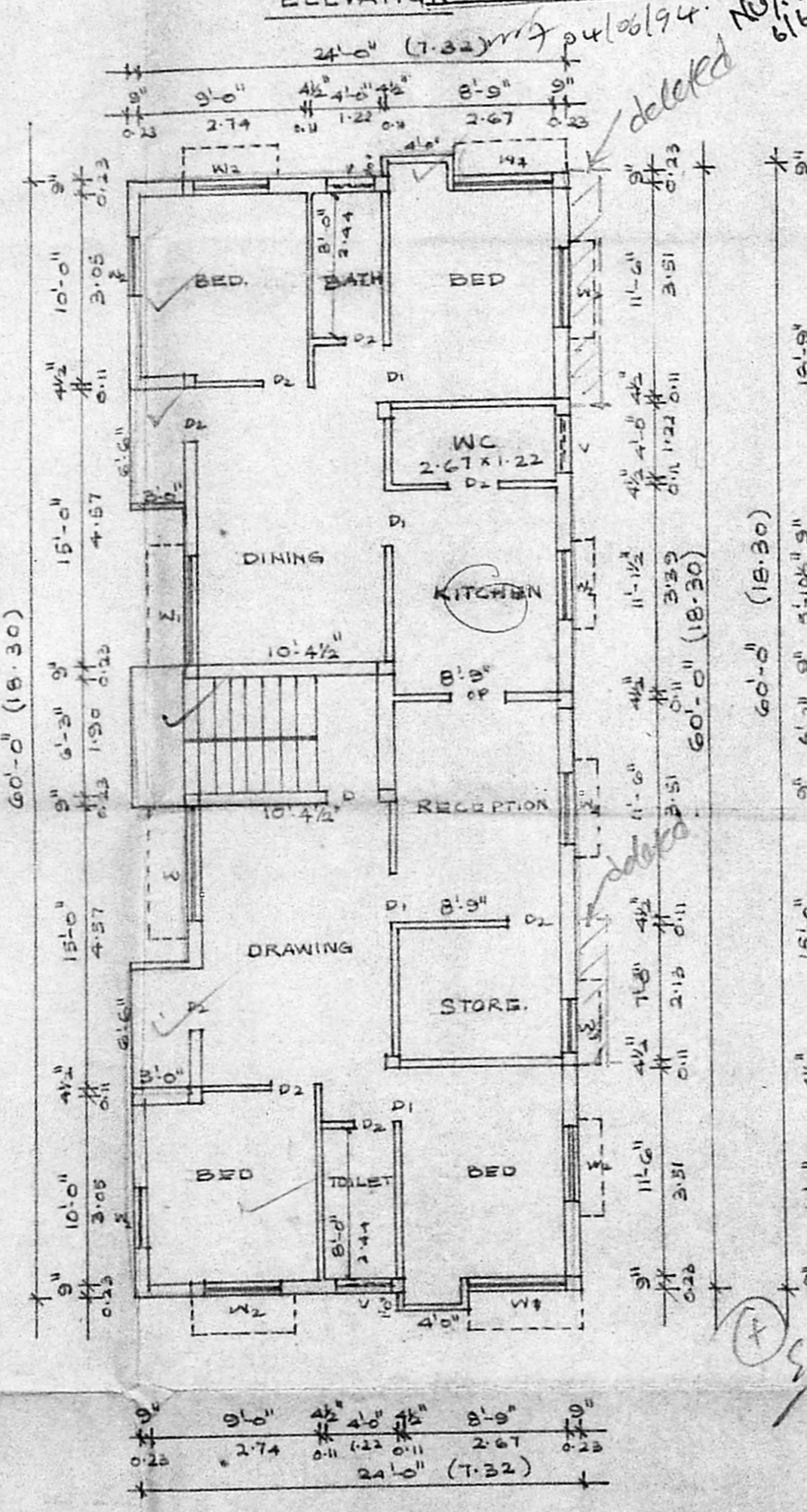
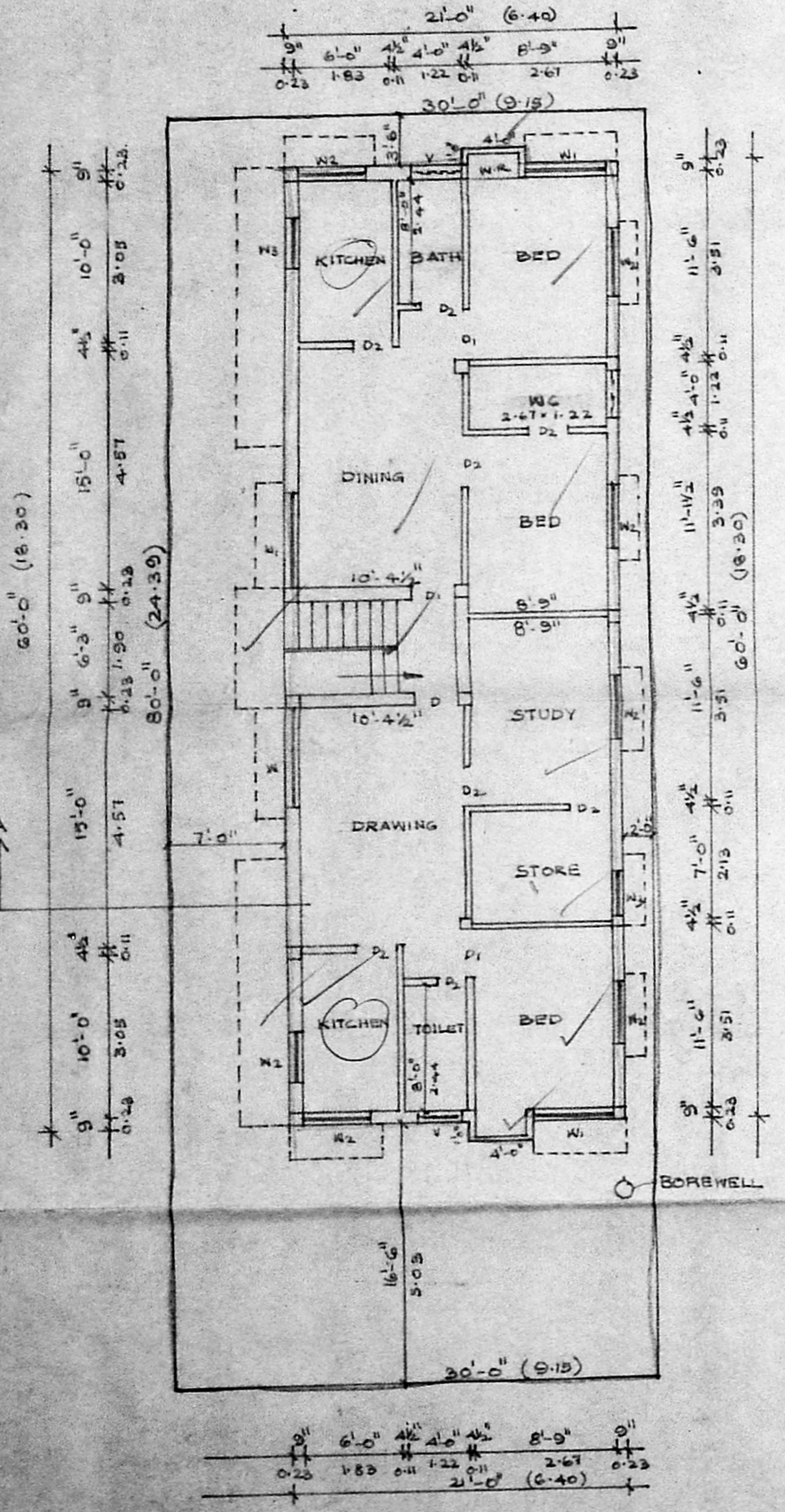

REVISED PLAN SHOWING THE PROPOSED CONSTRUCTION OF THE EXISTING FLAT AT DOOR NO. 39-B, VANNIAR 2ND STREET, CHOOLAIMEDU, MADRAS-94.
 CORP. DIVISION NO. 80, T.S. NO. 49/4, BLOCK NO. 22 CORP. SANCTION NO. 3278/93 dt. 29.7.93

SCALE 1:100 (1" = 8'-0")
 ALL DIMENSIONS ARE IN METRE.

OWNER: *S Jayalakshmi*

LICENSED SURVEYOR
M. SAPPANY PILLAI, B.E.
 Construction Engineer &
 Licenced Building Surveyor Class-I
 Corporation of Madras
 Licence No. 227
 88, Buddy Begum Street, 2nd Floor,
 Thousand Lights MADRAS 94

SITE CUM GROUND FLOOR PLAN.

FIRST FLOOR PLAN

SECOND FLOOR PLAN

TERRACE FLOOR PLAN.